CENTRAL
History
Room
373.236
T174w
Spring 1953

TARGET

SPRING 1953

REFERENCE COLLECTION
FOR USE IN THE LIBRARY ONLY
BERKELEY PUBLIC LIBRARY
BERKELEY, CALIFORNIA

Central History Room
373.236T174w
Spring 1953
The target

TARGET

SPRING '53

PUBLISHED BY THE STUDENTS OF
WILLARD JUNIOR HIGH SCHOOL
BERKELEY, CALIFORNIA

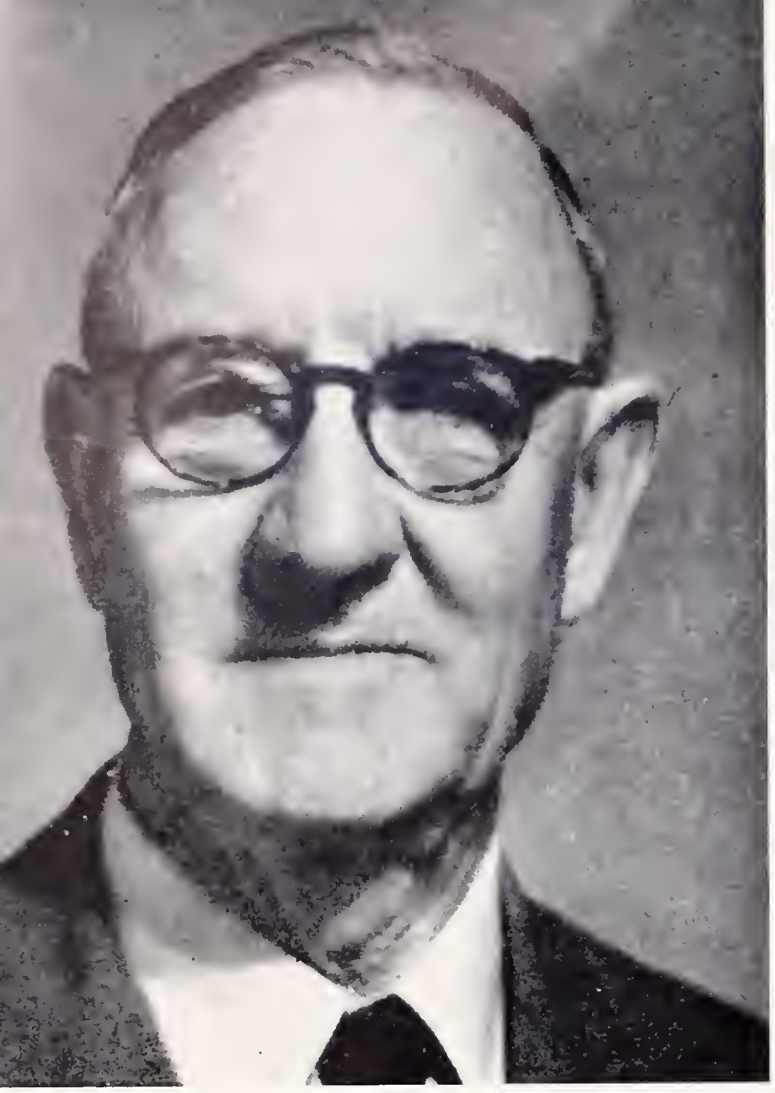

PRINCIPAL'S MESSAGE

The most important event of this year, to all of us, has been the completion of our two new building units, the Shop-Music unit and the Boys' Gymnasium. With these new facilities, our program in instrumental music, crafts, woodshop and metalshop can be greatly improved. The boys have a beautiful new building for physical education, and all pupils will use and enjoy the main gym room, with folding bleachers for spectators. The girls will now have exclusive use of the "old" gymnasium, with improved locker and shower rooms, and new lockers.

As usual, our pupils have done well this year in scholarship and citizenship, and in interschool sports and contests. City championships won by Willard this year are: volleyball, L-8 girls and H-8 and L-9 boys basketball, H-8 girls' and boys' Class A, B, and D teams. In the American Legion essay contest, Willard pupils won first place in both the boys' and the girls' divisions. The annual Spring Concert was unusually fine, and our boys and girls will make a good showing in the Northern California Music Festival, the Junior Traffic Review, and the annual track meet.

In all these activities our High Nines have had an important part, and we wish them continued success in high school.

H. N. McClellan.

PRESIDENT'S MESSAGE

I have thoroughly enjoyed working with Mr. McClellan, Mr. Sitkin, and the Student Council this term. At the time of this writing the council has not been overly active but several new ideas have been suggested. For instance, we are presently considering a new method for nominating student body officers. The sale of Student Body cards had the highest per cent since the fall of 1951, probably due to the fact that more privileges were offered.

Many changes have occurred during the present term at Willard. A new initiation has been set up, in which all the proceedings take place in the auditorium under the direction of a group of students appointed by Mr. McClellan, Mr. Dell'Ergo, and Mr. Berry. The new Shop-Music building and the new Boys' Gymnasium were put into use in March.

On behalf of the graduating High Nines, I would like to thank Mr. McClellan, Mr. Dell'Ergo, and the rest of the faculty for working so patiently with us these three enjoyable years at Willard. I would also like to express my good wishes to my fellow High Nines going on to Berkeley High, and to the rest of the Student Body who will stay here at Willard.

Pete Herb.

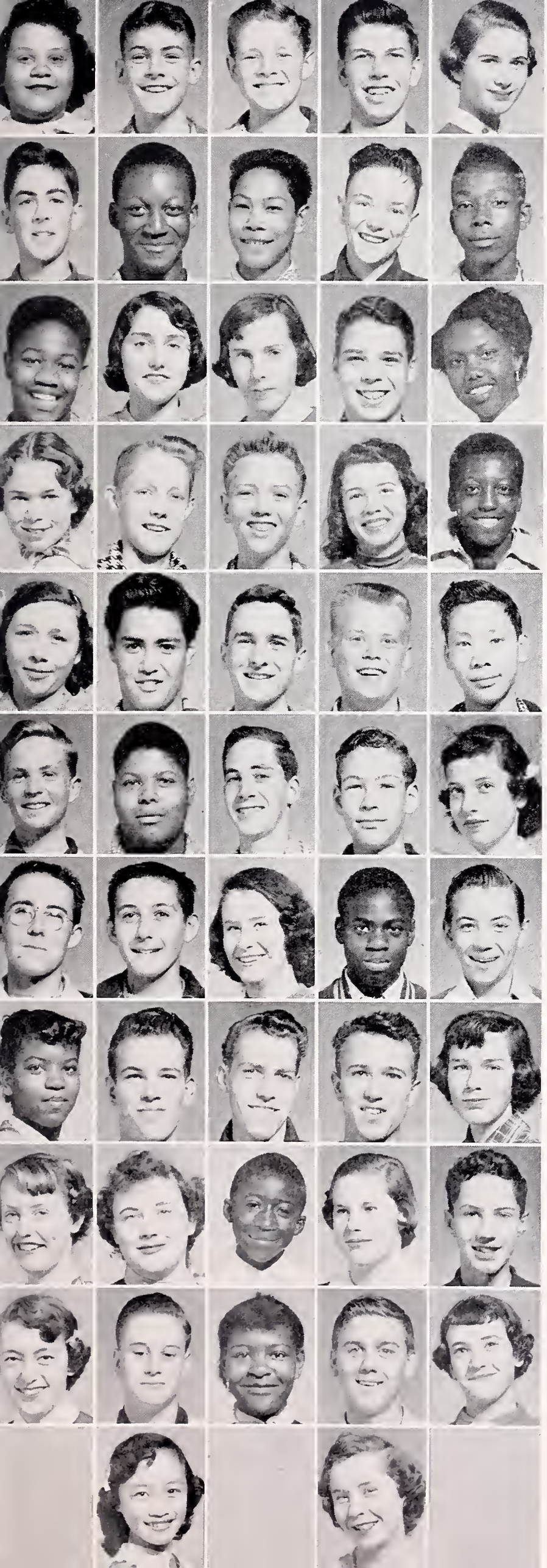

GRADUATES

Phyllis Anderson
Martin Andrews
Henry Andruss
Bob Armerding
Barbara Ascher

Rennie Babington
Billy Ballard
John Banks
Roderick Barclay
A. D. Barker

Roy Bayless
Laura Biagi
Marjorie Binmore
Tim Blackburn
Doris Blackwell

Gail Bohall
Leroy Brown
Tom Browne
Patricia Bynum
Russell Cannady

Pauline Cansdale
Andrew Caybut
Harry Chandler
Steve Charlesworth
Kurby Chung

Milton Cooper
Willie Corbin
Don Crawford
Edward Crouch
Ann Dalziel

John Dalziel
Robert Dalziel
Gail Dammers
Fred Davis
Paul DeBusk

Betty Dixon
Tom Dodge
Tim Dunnahee
Jack Dunford
Louise Dunlap

Susan Dunlap
Mary Lou Dye
Joe Ellis
Marcia Engelhart
Tom Engelsing

Bunny Estes
Peter Farquhar
Mary Fields
John Fosenburg
Mary Lynne Gash

Virginia Gee
Mary George

GRADUATES

Tam Gibbs
Dagmar Givant
Nelson Gonsalves
Peter Googins
Maxine Griggs

Roger Hackley
Holly Hardy
Bob Harms
Allen Harper
Wesley Hart

Steve Henderson
Peter Herb
Steve Herrick
Peter Heyman
Paul Hill

David Hodghead
Larry Hom
Eleanor Honzik
Tom Hori
Tim Huff

Verline Hughes
Susan Ide
Lewis Jacobson
Myrtis Jamerson
Judy Jenkins

Katherine Johnson
Rudolph Johnson
Yvonne Johnson
Mary Ann Jones
Lillian Kaya

Dick Keating
Spurgeon Knight
Lillie Knox
Ritchie Langfield
Florence Lee

Lupe Lee
Joe Lewis
Norman Lorenz
Mary Jane Lose
Danny Malatesta

Mike Manley
Emma Marino
Bill Marsh
Jim Mauser
Vernon McElvane

Joan McGregor
Bob McKinney
Bob McManus
Elizabeth Miller
Janet Miller

Mary Morse
Wright Morton

GRADUATES

Molly Mullikin
Deb Newhouse
Bill Olney
Cheryl Olsen
Bertha Pittman

Willie Lee Prater
Jean Proctor
Keith Purdue
Lucy Ratcliff
Tom Reedy

Moira Reesor
Marlys Riel
Ronnie Robinson
Ann Roper
Ann Ruggeri

Claude Sams
Barbara Saph
Bob Saunders
Valerie Schmit
Peter Scott

Patty Segura
Forrest Shipes
Sandra Smith
Geraldine Solari
Bruce Sperry

Paula Stone
Danny Strauss
Harry Struthers
Bill Sung
Danny Talley

Larry Taylor
Jo Ann Thomas
Jean Thompson
Lincoln Trent
Carol Turne

Mary Ann Uccelli
Ronald Uyeyama
Marilyn Varney
William Vaughn
Ed Verner

Ida Vicars
Ardis Wade
Gladys Watson
Bob Wax
Charles Wheat

Ida Mary Willis
Limar Willis
Olga Wilson
Barbara Yates
Donald Palculich

Helene Corney
Lloyd Fredendall

CAMERA SHY:
Gary Bogue
George Dealey
Jeff Green
Sally Lidstone
Ted Muhs
Peter Newton
Ralph Valdez
Jerry Walsh

HIGH NINE HOROSCOPE

Name	Noted For	Pet Peeve	Ambition	Fate
Anderson, Phyllis	singing	love magazines	dancer	chemist
Andrews, Martin	talking too much	bicycle	bicycle rider	doctor
Andruss, Henry	fancy hairdo	dogs	singer	barber
Armerding, Bob	guilty, next case	issuing tickets	judge	painter
Ascher, Barbara	oh,gosh!	flute	musician	P.E. teacher
Babington, Rennie	ha! ha!	girls	another Casanova	justice of the peace
Ballard, Billy	his bicycle	showing off!	movie star	prop man
Banks, John	flirting	blondes	president of bank	clerk
Barclay, Roderick	toughness	"a" report card	F.B.I.'s most wanted man	trustee
Barker, A. D.	girl friends	parties	M.D.	M.P.
Bayless, Roy	music	choral	music teacher	yodeler
Biagi, Laura	silliness	books	teacher	another Marie Wilson
Binmore, Marjorie	books	food	model	dietician
Blackburn, Tim	current events	stupid people	president	warden
Blackwell, Doris	clothes	designing	seamstress	fashion designer
Bogue, Gary	chivalry	Days of King Arthur	Ivanhoe	Guilbert
Bohall, Gail	acting	Tom Brown	woman ambassador	president
Brown, Leroy	3:00	school	doctor	jazz player
Browne, Tom	smile	Gail B.	clown	Bob Hope
Bynum, Patricia	dancing	movies	Greta Garbo	usherette
Cannady, Russel	appetite	diet	gourmet	chef
Cansdale, Pauline	English accent	Brooklyn	Scotch accent	slang
Corney, Helene	hula	minuet	Harry Owens	"Grand Ole Opery"
Caybut, Andrew	muscles	spinach	TV wrestler	traveling salesman
Chandler, Harry	sunburn	Bruce Sperry	pale-faced	peel!
Charlesworth, Steve	"Beanie"	school lunches	dentist	doctor of anatomy
Chung, Kurby	shyness	loud mouth	sign language	hog-caller
Cooper, Milton	smart remarks	teachers	clown	trapeze artist
Corbin, Willie	Larry	no Larry	two Larries	solitary confinement
Crawford, Don	Eleanor	notes	no arguments	Romeo
Crouch, Edward	violin	cello	Heifetz	honky-tonk
Dalziel, Ann	cute smile	sauerkraut	cuter smiles	braces
Dalziel, John	twin brother	Robert	no Robert	twin sons
Dalziel, Robert	swats	paddles	frat. prexy	unpledged
Dammers, Gail	her eyes	bigger ones	glasses	goggles
Davis, Fred	spring in his step	rest gym	all county	Olympics
Dealey, George	his hair	crew cuts	pogdle cut	bald
DeBusk, Paul	tennis	broken strings	champ	dead ball
Dixon, Betty	Mrs. Bigelow	citizenship grades	climber	The "Mole"
Dodge, Tom	his puns	corny jokes	Jack Benny	Red Blanchard
Dunahee, Tim	procrastination	work	mattress tester	stevedore
Dunford, Jack	detention	3:15-4:00	principal	Board of Education
Dunlap, Louise	Mrs. Blumert	study periods	commercial artist	cartoonist
Dunlap, Susan	her talking	to keep quiet	more talking time	Quiet Hour
Dye, Mary Lou	boys	flirting girls	marriage	old maid
Edwards, Jimmy	"Tex"	Gary Norton	oil wells	gas station
Ellis, Joe	smallness	big people	to be fall	8' 6"
Engelsing, Tom	flirting	lipstick	Ann	hmmm!
Estes, Bunny	Bunny	Diane	Easter bunny	bunnies
Farquhar, Peter	paper route	complaints	editor	copy boy
Fields, Mary	baseball	umpires	home runs	"out"
Fosenberg, John	happiness	serious people	Ogden bulldog	"Oakie"
Fredenhall, Lloyd	roughness	room 115	scientist	bottle washer
Gash, Mary Lynne	baby talk	Gary Wood	Mrs.?	Miss!
Gee, Virginia	wardrobe	no robe	model	gym teacher

HIGH NINE HOROSCOPE

Name	Noted For	Pet Peeve	Ambition	Fate
George, Mary	make-up	smeared lipstick	cosmetic dealer	no make-up
Gibbs, Tam	greasy levis	teachers	midget racer	mechanic
Givant, Dagmar	all those clothes	boy?	spinster	bigamist
Gonsalves, Nelson	talking	no girls	sports dealer	hosiery salesman
Googins, Peter	height	work	taxi driver	no car!!
Green, Jeffrey	Ann	big dealers	B.H.S. fullback	manager
Griggs, Maxine	cello	"Hi Ya"	housewife	ukulele
Hackley, Roger	his brains	wrong answers	"A" in algebra	no algebra
Hardy, Holly	trumpet	stuck valve	Louis Armstrong	Harry James
Harms, Bob	'49 Mercury	state patrolman	drag timer	3 min. car wash
Harper, Allen	citizenship	laws	outlaw	in-law
Hart, Wesley	ice hockey	figure skater	ranching	farmer
Henderson, Steve	his "deep" voice	sopranos	deeper voice	opera basso
Herb, Peter	"Otis"	Willard assemblies	towel box	football player
Herrick, Steve	action shots	posed photos	sports photographer	family portraits
Heyman, Peter	that smile	No. 210	No. 208	No. 111!
Hill, Paul	Joan	lights	darkroom expert	neon salesman
Hodgehead, David	snakes	mongooses	python	earthworms
Hom, Larry	study habits	low grades	A's	honor roll
Honzik, Eleanor	Don C.	notes	gossip columnist	silent partner
Hori, Tom	grammar	good English	textbook writer	Al Capp
Huff, Tim	levis	neckties	box ties	cross ties
Hughes, Verline	temper	self-composure	woman wrestler	gym teacher
Ide, Susan	Shigdreaygo	State U.	club prexy	2nd asst. junior scribe
Jacobson, Lewis	questions	wrong answers	quiz kid	wrong answers
Jamerson, Myrtis	Lilly	telephone calls	flagpole sitter	operator
Jenkins, Judy	talking	"stop talking"	gossip columnist	flagpole sitter
Johnson, Kathrine	cooking	burned food	chef	popcorn popper
Johnson, Rudolph	his "high" voice	same	bass	laryngitis
Johnson, Yvonne	gym	gym teacher	no gyms	gym matron
Jones, Connie	Ken	school	no school	school teacher
Kaya, Lillian	typing	boys	perfection	employment manager
Keating, Dick	chlorophyll pills	nasty breath	more chlor. pills	green teeth
Knight, Spurgeon	speed	noisy people	the quiet man	circus barker
Knox, Lillie	her coat	no coat	dancer	tap
Langfield, Ritchie	F's	effort	A's	eFFort
Lee, Florence	beauty	straight hair	algebra teacher	peroxide
Lee, Lupe	pin curls	straight hair	sartorial splendor	clothing saleswoman
Lewis, Joe	basketball playing	no basket	champ	no ball
Lidstone, Sally	handwriting	boys	spinster	school teacher
Lorenz, Norman	playing sax	robust activity	works of art	bass drum
Lose, Mary Jane	quick come-backs	teachers!	"no cloakroom"	trapdoor
Malatesta, Dan	trombone player	sour notes	success	broken valve
Manley, Mike	Cupid	happy bachelors	to be like Valentino	Happy! Bachelor?
Marino, Emma	tight skirts	full skirts	modeling skirts	grass skirts
Marsh, Bill	humor? (115)	peace and quiet	life of the party	undertaker
Mauser, James	hard worker	girls	straight A's	school teacher
McElvane, Vernon	kidding around	hard work	singer	M.D.
McGregor, Joan	boys named Paul	boys not named Paul	Paul!!	Paul!
McKinney, Bob	"Squeekie"	basses	tenor	basso profundo
McManus, Bob	the quiet type	loud people	hermit	substitute
Miller, Elizabeth	HEHlo!	hi!	atom bomb	laryngitis
Miller, Janet	desserts	stolen food	"Donut Dunker"	lion feeder
Engelhardt, Marcia	arguments	contradictions	debater	dog muzzle tester
Morse, Mary	the "A" girl	B+'s	research scientist	WAC sergeant

HIGH NINE HOROSCOPE

Name	Noted For	Pet Peeve	Ambition	Fate
Morton, Wright	that terrific left jab	no fighting spirit	heavyweight champ	symphony conductor
Muhs, Ted	hogging ball	other hoggers	one-man team	water boy
Mulliken, Molly	Jim	other boys	getting married	Mrs. Perrin
Newhouse, Deb	camera bug	Bob Armerding	target photos	baby pictures
Newton, Peter	"The Flat Man"	overweight girls	Ry-Krisp	candy tester
Olney, Bill	cowboy boots	high heels	spurs	slipper sox
Olsen, Cheryl	L.H.C.	other clubs	love columnist	sect'y. of E.B.M.U.D.
Pittman, Bertha	singing	good singers	opera	singing commercials
Prater, Willie	sense of humor?	serious people	Amos 'n Andy	professor
Procter, Jean	quiet type	noisy people	sign language	cheerleader
Purdue, Keith	water guns	no water	Chanel No. 5	channel water
Ratcliffe, Lucy	that flower	cauliflower	more flowers	weeds
Reedy, Thomas	track ability	slow people	Olympics	mailman
Reesor, Moira	walking book store	overdue notices	librarian	governess
Riel, Marlys	boy's sweater	ruffians	calendar girl	photographer
Robinson, Ronnie	birds	cats	Audubon	lion tamer
Roper, Ann	A's	lost Latin book	writer	script girl
Ruggeri, Ann	"The Rug"	"Carpet"	"Magic Carpet"	"Door Mat"
Sams, Claude	cutting	Mrs. Nelson	Mr. Burke	truant officer
Saph, Barbara	4' 7"	hey, shorty!	7' 4"	elevated shoes
Saunders, Robert	hit hat	no hat	"Hairless Joe"	"Hi ya, Baldy!"
Schmidt, Valerie	ballet	vocal work	Arthur Murray	"Firehouse 5+2"
Scott, Peter	Claremont Teens	dentists	Harvard rally boy	U. of Parump
Segura, Patty	"Hi"	snobs	more "Hi"	higher
Shipes, Forrest	bat boy	chicken breeder	worm breeder	hair restorer
Smith, Sandra	scarf	hair net	large hats	beanie
Solari, Geraldine	books	non-intellectuals	9 books a day	proofreader
Sperry, Bruce	chatterbox	talkative people	soap box orator	F-A-B!
Stone, Paula	pose	cameras	movie star	Shakespeare
Strauss, Dan	study habits	disturbances	Einstein	no stein
Struthers, Harry	"guffaw"	"the cat"	teacher's pet	teacher's pest
Sung, Billy	Billy Sung	Billy Sing	Billy Sang	Sing Sing
Talley, Danny	dancing	poor dancers	ballet	Arthur Murray
Taylor, Larry	loud laughter	louder people	handball expert	pee-wee golf
Thomas, Jo Ann	noon games	rainy games	all-American	peanut vendor
Thompson, Jean	voice	no music	opera	singing telegram
Trent, Lincoln	Roughie!	intellectual	pro boxer	ballet teacher
Turne, Carol	long coat	bolero	fashion model	sweaters
Uccelli, Mary	giggles	serious people	comedienne	comedian
Uyeyama, Ronald	art	no brush	Rembrandt	billiard ball painter
Valdez, Ralph	his hair	English	hairdresser	violinist
Varney, Marilyn	gaiety	no fun	society girl	stick-in-the-mud
Vaughn, Bill	Susan	"Sukie"	Susan	same
Verner, Ed	individuality	regulations	individualist	conformist
Vicars, Ida	athletics	chess club	all-American	tiddly-wink champ
Wade, Ardis	French?	verbs	Mary Morse	Bill Marsh
Walsh, Jerry	those eyelashes	blondes	brunettes	peroxide
Watson, Gladys	activities	snobs	life of the party	hermit
Wax, Bob	brains	dumb people	Einstein	kindergarten
Wheat, Charles	quietness	loud mouths	quiet intellectuals	baseball "ump"
Willis, Ida	speed	a lost race	marathon	corns!
Willis, Limar	track	tall girls	7' 4"	4' 7"
Wilson, Olga	birds	parrots	parakeet farmer	eagles!
Yates, Barbara	friendliness	height	model	surgeon

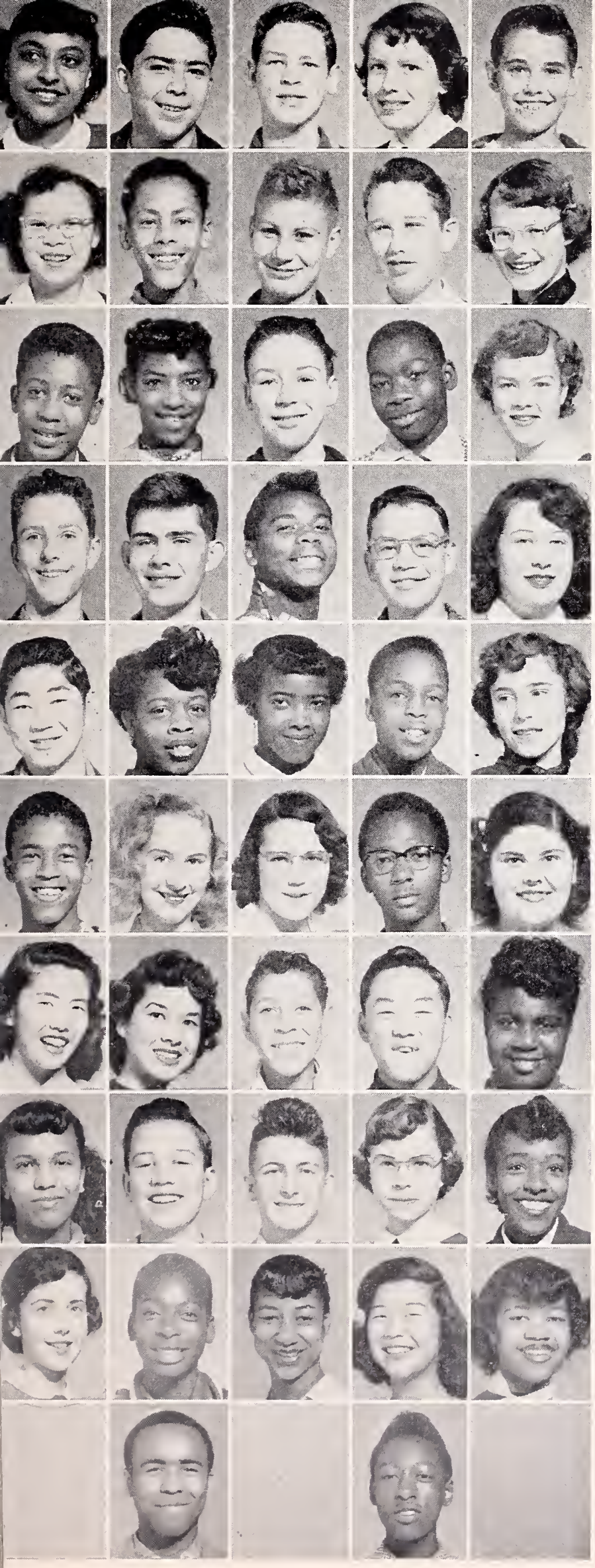

LOW NINES

Portia Ammons
Robert Berela
Larry Barclay
Kate Bermel
Billy Blythe

Sharon Chan
Forrest Copeland
John Davis
William Dillon
Barbara Eaton

Lloyd Edwards
Cedel Ellison
Philip Forslund
Nathaniel Garth
Marilyn Gelsvik

Alex Gering
Roger Gray
Lee Virge Green
Bill Hackler
Phyllis Ann Heiple

George Hirota
Elizabeth Howard
Betty Jamerson
Cortez Johnson
Judith Johnson

Terry Johnson
Claudine Kennady
Louise Lawler
Donald Lucien
Rose Luperine

Carolyn Mark
Jane Martinez
James McEnge
Masato Mori
Callie Muldrow

Carole Overton
Robert Poehner
Bobbie Lee Preddy
Harriett Rice
Sandy Skaggs #2

Jeanne Soltes
Dan Sparks
Mozelle Stockman
Helen Takefuji
Clovis Wilson

Robert Warren
Purcell Washington

LOW NINE HOROSCOPE

Name	Noted For	Pet Peeve	Ambition	Fate
Ammons, Portia	silence	talking	hermit	radio announcer
Barela, Bob	tall stories	short stories	author	bookie
Barclay, Larry	suede shoes	Barbara Eaton	barker	minister
Bates, Joe	starving	eating	diet	"Fat Man"
Bermel, Kate	Sandy Skaggs	other boys	Sandy	some other boy
Blythe, Bill	shortness	giant	baseball player	fly catcher
Chan, Sharon	piano	practicing	Carnegie Hall	organ grinder
Copeland, Forrest	model airplanes	work	paper editor	paper boy
Davis, John	world history	"brain"	history teacher	caddy
Dillon, Bill	briefcase	Judi J.	professor	ditch digger
Eaton, Barbara	temper	"Don't get mad"	cheerleader	psychiatrist
Edwards, Lloyd	doing nothing	doing something	cop	street cleaner
Ellison, Cedell	movies	T.V.	another Lana Turner	Milton Berle
Forslund, Philip	work	laziness	English teacher	French student
Garth, Nat	girls	French	Helen T.	Kelley G.
Gelsvik, Marilyn	A's in French	A—	A+	B
Gering, Alex	wicked tales	fairy tales	writer	bookkeeper
Gray, Roger	tenor voice	alto	bass	soprano
Green, Lee Virge	girls	no girls	boxer	monk
Hackler, Bill	his dog	teachers	candy	toothache
Heiple, Phyllis	"Oh, Mr. Sitkin"	room 206	no English	English teacher
Hirota, George	shyness	boldness	gardener	sailor
Howard, Elizabeth	her figure	hour-glass	model	flagpole sitter
Jamerson, Betty	smile	frown	clown	killjoy
Johnson, Cortez	cars	airplanes	mechanic	toy maker
Johnson, Judi	pincurls	curlers	$50 permanent	Toni
Johnson, Terry	loud talking	talking softly	bookmaker	announcer
Kennedy, Claudine	long blonde hair	short blonde hair	longer blonde hair	wig
Lawler, Louise	drawing	broken pencils	artist	pencil sharpener
Lucien, Donald	brilliant remarks	stupid ones	Phi Beta Kappa	Tarzan
Luperine, Rose	sisters	brothers	more sisters	brothers
Mark, Carolyn	quietness	loud teachers	typist	hillbilly singer
Martinez, Jane	cats	dogs	cat doctor	taxidermist
McEnge, James	trumpet	music	Harry James	violinist
McElvane, Larry	singing	hay fever	opera singer	telephone operator
McMillion, Rosemary	tomboy	glamor girl	weight lifter	bee keeper
Mori, Masato	squeaky shoes	boots	barber	knife-sharpener
Muldrow, Callie	acting sweet	grouchy people	humorist	cave woman
Ovelton, Carole	pinching	hitting	lady	lady wrestler
Poehner, Robert	good books	bad books	traveling salesman	boatmaker
Preddy, Bobbie	wool sweaters	nylon sweaters	cashmere sweaters	vests
Rice, Harriett	gum-chewing	"Who, me?"	bubble gum maker	false teeth
Skaggs, Sandy	quietness	show-offs	statesman	soap box orator
Soltes, Jeanne	soft voice	loud voice	"The Whisperer"	barker
Sparks, Dan	"Nay, Nay"	"Yes, Yes"	a "No" man	a "Yes" man
Stockman, Mozella	bop	ballet	hula dancer	rheumatism
Takefuji, Helen	boys	"No one in particular"	Larry B.	Nat G.
Valrey, Jessie Mae	serenity	parrots	goldfish keeper	auctioneer
Warren, Robert	having fun	no fun	pilot	bug chaser
Washington, Purcell	pencils	notebooks	shoemaker	pencil maker
Wilson, Clovis	bandanas	wet weather	natural curls	baldy

CALENDAR

Sept. 10: School starts.
Sept. 11: Initiation and Kangaroo Court.
Sept. 18: Student Council Meeting.
Sept. 19: Low Seven Welcome Dance.
Sept. 24: Faculty Picnic.
Sept. 24: Court Judges visit Berkeley City Court.
Sept. 25: Fire Drill.
Sept. 26: Student Body Cards go on sale.
Sept. 30: Student Council Meeting.
Oct. 1: P.T.A. Salvage Drive starts.
Oct. 2: Big Sister Party.
Oct. 3: Faculty vs. H-9's Volleyball Game.
Oct. 6: Rally Hats arrived.
Oct. 7: Assemblies—Duke Art, Clay Sculptor.
Oct. 10: After-School Dance; Volleyball Game, Faculty vs. H-9.
Oct. 17: Noon Dance.
Oct. 23: Report Cards given out.
Oct. 24: Blue Lei Night Dance given by the Rally Committee.
Oct. 27: Noon Prep Rally.
Oct. 30: Halloween!!
Oct. 31: Assemblies—"Previews of Progress."
Nov. 7: Honor Assemblies; P.T.A. Bean Feed.
Nov. 11: Armistice Day; Holiday.
Nov. 18: Symphony Concert at B.H.S.
Nov. 21: Thanksgiving Assemblies.
Nov. 26: Noon Dance.
Nov. 26-Dec. 4: Thanksgiving Vacation.
Dec. 8: P.T.A. Christmas Program.
Dec. 19: Christmas Assemblies—Winter Waltz; night dance given by the Girls' League.
Dec. 19-Jan. 5: Christmas Vacation.
Jan. 7: Primary Election for Student Body Officers.
Jan. 9: Graduation Party.
Jan. 13: Final Election; Symphony Concert at B.H.S.
Jan. 14: Assemblies.
Jan. 16: Honor Assemblies.
Jan. 17: Seventh Grade Fun Night.
Jan. 21: High Nine Graduation.
Jan. 23: End of the Semester.
Jan. 26: New Semester begins; Low Seven Initiation and Kangaroo Court.
Jan. 30: Scrub Dance.
Feb. 4: Advisory Elections.
Feb. 10: Symphony Concert at B.H.S.
Feb. 13: Black Cat Dance.
Feb. 27: "Drums Along the Mohawk"—for Student Body Card holders.
Mar. 6: Honor Assemblies.
Mar. 10: Symphony Concert, B.H.S.
Mar. 13: Assemblies.
Mar. 20: After-School Dance; Seventh Grade Fun Night.
Mar. 27: Ninth Annual Rally Dance.
Mar. 28-Apr. 6: Spring Vacation.
Apr. 8: P.T.A. Meeting.
Apr. 17: Pan-American Assemblies.
Apr. 21: Spring Concert.
Apr. 30: Open House and Dedication of New Buildings.
May 1: Band and Orchestra to University of California.
May 15: Junior Traffic Review.
May 22: Spring Day.
May 29: Triangular Track Meet.
June 5: High Nine Party.
June 11: Graduation.
June 12: School's Out.

TARGET STAFF
ART CLUB
SCIENCE CLUB

CAMERA CLUB
DRAMA CLUB
JUNIOR RED CROSS COUNCIL

TARGET STAFF

Editorial ..... Ann Ruggeri, Harry Chandler, Larry Barclay, Marilyn Gelsvik
Business and Sales Promotion ..... Tam Gibbs, Sandy Skaggs, Tom Engelsing
Photographic ..... Robert Armerding, Deb Newhouse
Art ..... Laura Biagi, Louise Dunlap, Marcia Engelhardt, Ann Roper, Ronald Uyeyama
Scholarship Society ..... Bunny Estes
Student Association ..... Peter Herb
Student Control ..... Bill Sung
Court ..... Robert Armerding

MUSIC

Boys' Glee Club ..... Peter Herb
Girls' Glee Club ..... Barbara Yates
Band ..... Roy Gelsvik
Orchestra ..... Martha Harrison

CLUBS

Art ..... Patricia Ono
Camera ..... Robert Armerding
Science ..... Gary Machunze

SPORTS

Girls ..... Susan Ide
Boys ..... Bill Vaughn

ACTIVITIES

Girls' League ..... Cheryl Olsen
Block "W" ..... Susan Ide, Paul Hill
Rally Committee ..... Barbara Ascher
Junior Red Cross ..... Susan Singer
Typing ..... Virginia Gee, Joann Thomas, Jean Thompson, Judy Jenkins, Connie Jones, Helene Corney, Nelson Gonsalves.

ART CLUB

This semester the Art Club has been meeting fourth period on Mondays, and is made up of only members interested in art. The membership is 30. Our officers are: President, Johnnie Chung, L-8; Vice-President, Ann Roper, H-9; Secretary, Patricia Ono, H-8.

In the fall term of 1952, we took part in the annual Halloween Window Painting Contest, the annual Red Cross project making Christmas posters and cards, 50 posters and over 300 greeting cards. This semester we took part in the Easter Poster project, over 30 posters for the Red Cross and the Easter Sunrise posters for the Berkeley Federation of Churches, Open House display work, Spring Day posters and decoration, and the Target posters. We also entered in the Scholastic Art Award and received two gold key awards and many honorable mentions.

All in all, we had a very successful year for the Art Club. We will welcome new members in the coming year.

Patricia Ono,
Secretary.

SCIENCE-HOBBY CLUB

The Science-Hobby Club was organized for the purpose of sharing scientific ideas and hobbies among its members.

The club has met twice a month during advisory period. At this time members of the club reported on the progress of their hobbies and on current events in science. Some of the hobbies have been displayed in the library.

Gary Ackers was president during the fall semester and Gary Machunze during the spring semester.

Gary Machunze.

CAMERA CLUB

The Camera Club's purpose is to take candid pictures for the Target and also teach young photographers to take good pictures.

The official photographers for the Target are Deb Newhouse and myself. We are given permission to go into classrooms such as crafts, cooking, shop, and art, to take pictures. We also take pictures of school activities, such as dances, the Coronation, Spring Day, the Triangular Track Meet, and sports events. Also, the club has a couple of sly photographers going around and taking pictures when people don't know it.

The club would like to express its thanks to Mr. McClellan and Mr. Isono for their fine help and cooperation.

Bob Armerding,
President.

DRAMA CLUB

This semester Mr. Hughes organized a drama club. At first, twenty people joined, but the "Mask and Wig" membership has more than doubled since more people have become interested.

The first projects were to clean up the costume room in the auditorium and take inventory on what props we have.

The club is getting under way now, and in the future we hope to give many good plays. The elected officers are: President, Wendy Randall; Vice-President, Sally Rees; and Secretary, Liz Miller. The Sergeants-at-Arms are Terry Johnson and Lucy Ratcliff.

Elizabeth Miller.

JUNIOR RED CROSS

We participated in many activities this year, including Flower Day in the fall and in the spring. For Christmas we made 122 menu covers, 447 favors, and 154 gift boxes were filled. There were 79 Christmas posters made by the Art Department, along with 301 Christmas cards.

In our fund drive we collected $116.16. We made 52 Washington's Birthday favors and 41 St. Patrick's Day decorations. The Art Club made 57 Easter posters, 19 Easter wall decorations, and 105 Easter favors. Also made were 50 clip boards, 35 cribbage boards, 35 lap boards, 30 wrist watch holders, and 30 spool dolls.

In the sewing classes three dozen toys, and many skirts, blouses, dresses, and many other items were completed.

Susan Singer.

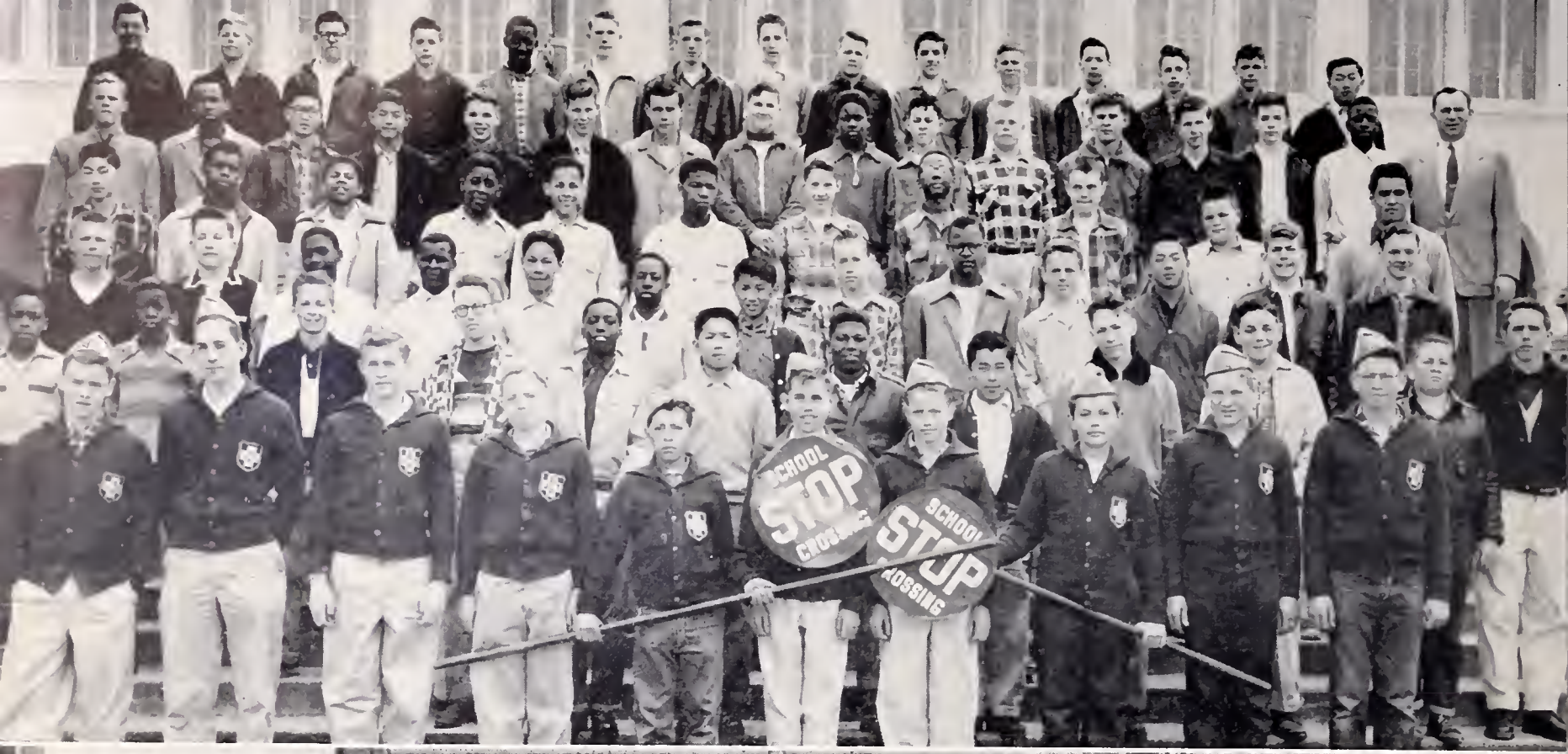

STUDENT CONTROL

The Willard Student Control, consisting of 86 officers and 11 ranking officers, is one of the most important organizations in the Willard School government.

The Student Control officers control the flow of traffic between periods and at lunch time, while the Junior Traffic Police officers control the flow of traffic on the streets, and the Bike Lot officers keep order in the bike lot.

To get on the Student Control, you must be in the upper division and have a citizenship grade of not less than a "B" in all subject courses taken.

With the help and cooperation of Mr. McClellan, our principal, Mr. Burke, our advisor, and the faculty, we have had a very successful year. I am sure that with their help the Student Control officers in the future will also be able to help greatly in the operation of our student government.

I would like to thank the following officers for their help during the past semester: Captain, Jeffery Green; Traffic Lieutenant, Richie Langfield; Lieutenant, Peter Scott; Sergeants: Harry Chandler, Ronald Uyeyama, Don Crawford, Bill Vaughn, Bill Marsh, George Hirota, Bob Berela.

Bill Sung, Chief.

STUDENT COURT

The purpose of the court is to try pupils who are issued tickets by the Student Control officers for breaking the Student Control rules.

The sentences given to the pupils for breaking these rules are not entirely intended as punishment, but rather to try to help them follow and obey the rules for the best interests of all students.

All cases are heard and judged as impartially as possible. All defendants are given an opportunity to enter a plea, of either guilty or not guilty, at the time of their appearance in court.

Sentences differ according to the seriousness of the offense.

During the past year we have handled approximately 300 tickets that were given out by the Student Control officers.

The judges also serve on the Berkeley Bicycle Court at the Hall of Justice on Saturday mornings.

The court is made up of Mr. Burke, our sponsor; associate judges Larry Barclay, Ann Ruggeri, and Sally Lidstone; bailiff, Billy Sung; desk clerks, Myrtis Jamerson and Ann Roper; and sergeants, Kate Bermel, Carole Ovelton and Carolyn Marks.

Bob Armerding, Chief Justice.

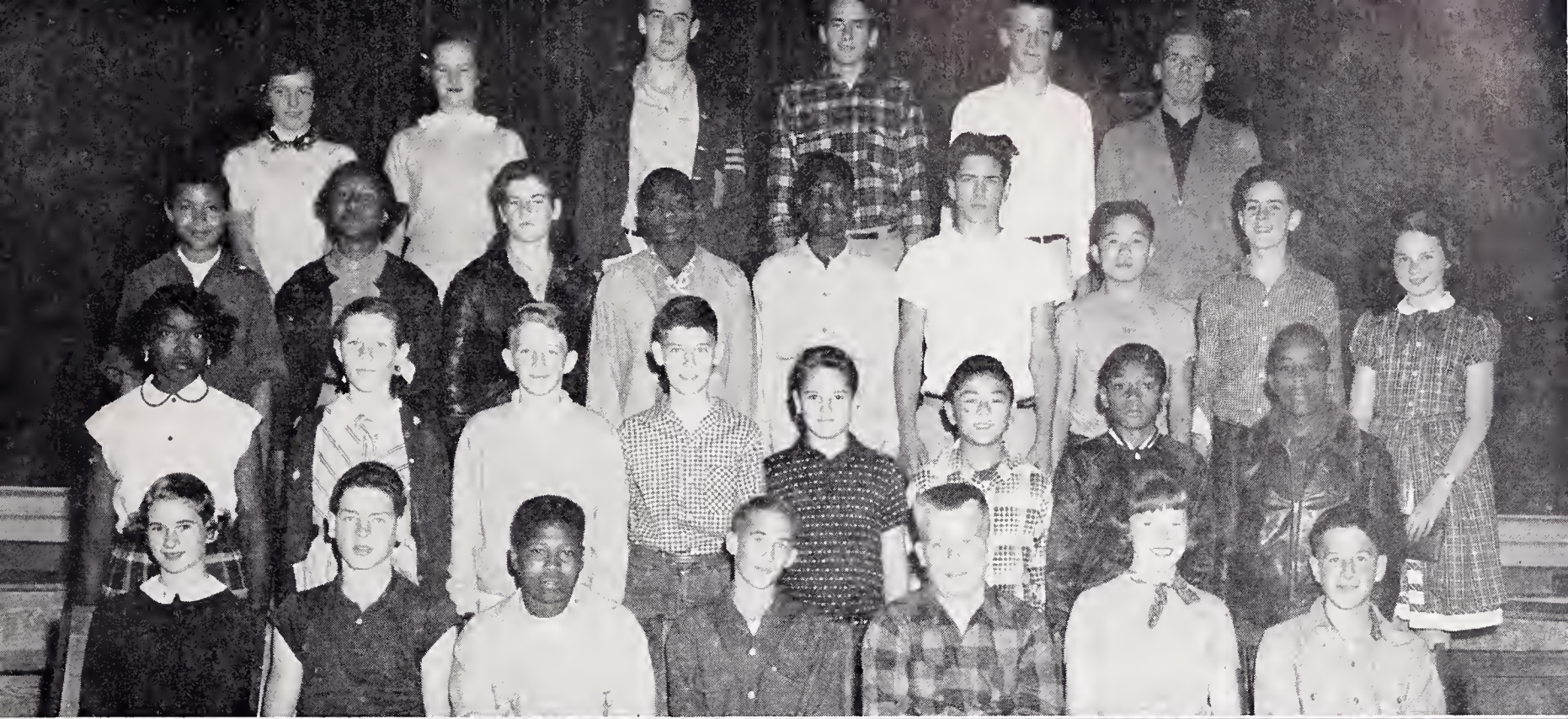

STUDENT COUNCIL

The Student Council, composed of the student body president, vice-president, secretary, appointed commissioners, advisory presidents, and two faculty advisors, is the governing body of the school. It handles all business concerning the student body. All meetings are held in parliamentary fashion, headed by the President. The faculty advisors, Mr. McClellan and Mr. Sitkin, and the president, make the final decisions.

Pete Herb.

SCHOLARSHIP SOCIETY

The Scholarship Society at Willard is an organization to which anyone may belong. Its purpose is to stimulate better scholarship among the students. To belong to this, one must have an average of 2.00 to 2.49 to make the good honor roll, and 2.50 to 3.00 to be eligible for the Superior group, and a citizenship grade of at least a B.

The highest scholarship honor given at Willard is the Gold "W," which is given to students of the Superior group who have been in the Scholarship Society through the L-7, H-7, L-8, H-8, and L-9. There is another honor, the Privilege Card, which is given at the end of the L-9. This entitles the bearer to special privileges. There are 182 members in the Scholarship Society. Twelve Gold "W's" were awarded this semester, and 26 Privilege Cards.

Bunny Estes.

GIRLS' GLEE CLUB

This year has been an interesting one for the Girls' Glee Club under the excellent leadership of Miss Bonney. There are 80 members and we have had lots of fun.

We worked on Christmas songs in the fall term and sang for two programs. Robin Rich was president at that time.

This semester we have worked on songs for the Spring Concert. We sang a new lullaby with a violin obbligato by Barbara Johnson, a beautiful sacred number, "The Twenty-Third Psalm," and a Czechoslovakian folksong.

Lucy Ratcliff and Susan Dunlap have assisted me as officers this term.

Barbara Yates,
President.

BOYS' GLEE CLUB

The Boys' Glee Club has just completed another very successful year under the superb direction of Mrs. Edna Kellogg. Our organization, one of the most popular in the school, sang selections at the P.T.A. Christmas Program and the Student Body Christmas Assembly last fall. In the spring, we participated in the annual Spring Concert.

Upon leaving the Glee Club, I would like to thank all the members for their wonderful cooperation, especially my fellow officers, Pete Scott and Harry Chandler, and the rest of the graduating High-Nines.

Pete Herb.

THE WILLARD BAND

There is a very fine group in the Willard Band. I am happy to be a member and would urge anyone interested in music to join. Our director, Mr. Caldwell, is an excellent leader, as he is patient, helpful, and inspiring.

During the past year, the Willard Band played at the Le Conte School in October for the Halloween Parade. Another performance was presented on February 20, for a school assembly. The band will compete in the Music Festival of the northern district. We will also play for the Spring Concert and the Traffic Review.

Roy Gelsick.

ORCHESTRA

The orchestra has had a very successful year. We played for the graduation in January. Right now we are rehearsing for the music festival in May. Last year we received an excellent rating at the music festival. We are hoping to receive a superior rating this year.

We were very fortunate this year in getting the new music rooms, in the new building. We hope that next year we will be able to do even better than we did this year.

Martha Harrison.

NINTH GRADE GIRLS' BASKETBALL

EIGHTH GRADE GIRLS' BASKETBALL

GIRLS' SOFTBALL

GIRLS' BLOCK "W"

GIRLS' SPORTS

This has been a banner year for the girls' sports teams of Willard.

In volleyball the H-9 and H-8 teams both won championships.

The H-9 tied with Garfield for the championship in basketball while the L-9 struggled but couldn't quite make it. The H-8, our wonder team, made a clean sweep and is now planning to be the champion of next year too. The L-8 won one game and lost three.

In the noon games the upper division winners were 112 in volleyball and 208 in basketball. In the middle division 211 won circles in both sports. The winners of the lower division were 212 in volleyball and in basketball.

Because we now have our own gym, next year's program will be even more active.

This year has been fun for all, and thanks to the swell coaching of Mrs. Bigelow and Mrs. Lareau, we have been very successful.

Susan Ide.

BLOCK "W"

To become a member of the Block "W" Club you must participate on one of the interschool teams: softball, basketball, volleyball or track.

The Block "W" Club this year has been bigger and better than ever.

Our annual bean feed was a huge success. Accompanying this event was a talent show under the supervision of Mrs. T. K. McManus, which added much zest.

We all hope that next year's members will have just as must fun as we have had working under the supervision of Mr. Berry.

Susan Ide
Paul Hill.

BOYS' SPORTS

The year 1952-53 has been very successful to Willard in the amount of victories in interschool sports. In volleyball the H-8 were champs and the L-8's put in a strong bid for the championship. The L-9's were also champs but the H-9's failed to beat a tough Burbank team.

Willard had terrific basketball teams this year. They were champs in four out of five divisions. The four champs being the H-9, unlimited, 115's, and the 95's. The team that didn't win was the 105's, who lost a toughie to Burbank in an overtime.

In softball, the H-9's defeated the L-9's in competition to represent the school and ended the interschool season with a co-championship with Garfield, winning three and losing one.

The H-8's represented the lower division but met some stiff competition and were defeated four times.

The Noon League games went off very smoothly this year. In volleyball, 115 boys were the champs of the school. In passball, 104 boys were the champs.

In basketball this year there was very stiff competition. Advisory 112 won the upper division, 211 won the middle division, and 206 won the lower division.

Bill Vaughn.

UNLIMITED-115's BASKETBALL

105's-95's BOYS' BASKETBALL

BOYS' SOFTBALL

BOYS' BLOCK "W"

RALLY COMMITTEE

The purpose of the Rally Committee is to build up school spirit. I think that we have done quite well in creating this spirit among the students. At the present time there are seventeen members in the Rally Committee.

The Rally Committee has sponsored many activities this year. We have had one night dance, three noon dances, and three after-school dances. All of these have been quite successful. We have had two prep rallies, helped with Spring Day, and had cheerleaders present at the Triangular Track Meet and the Willard games.

This has really been a successful year for the Rally Committee.

The members of the Rally Committee would like to give their thanks to Mr. McClellan, our principal, Miss Blumert of the Art Department, and Mr. Isono, our sponsor, for their help and cooperation.

Barbara Ascher,
Co-Chairman.

GIRLS' LEAGUE

This past term has been a very successful one for the Girls' League.

The Senior Committee sponsored a dance on May 1, at which a large number were present. Our noon and after-school dances also went over quite well.

With the wonderful cooperation and help of Mrs. Bigelow, and the Senior Committee, the Girls' League has made this a pleasant and successful term.

Cheryl Olsen, President.
Florence Lee, Vice-President.
Dagmar Givant, Secretary.

THE FACULTY

Mr. McClellan ..... Principal
Mrs. Carr ..... Secretary
Miss Sidebotham ..... School Nurse
Mrs. Nelson ..... Attendance Clerk
Mr. Turner ..... Head Custodian

COUNSELORS

Mr. Burke ..... General Counselor

Miss Dart Mr. Bliss Mr. Dell'Ergo

TEACHERS

Mrs. Abbott
Mr. Ashley
Mr. Babcock
Miss Bendell
Mr. Berry
Mrs. Bigelow
Miss Blumert
Miss Bonney
Mrs. Brewer
Mr. Caldwell
Mrs. Collins
Miss Connor
Mr. Cralle
Mrs. Dunkum
Miss Holton
Mr. Hughes
Mr. Isono
Mrs. Ivelsky
Mrs. Kellogg
Mrs. Lareau
Mrs. Malmsten
Mr. McIntosh
Mr. Nelson
Miss Prisk
Mr. Sitkin
Mr. Waldoch

THE FACULTY SAYS . . .

Mr. McClellan: "Go on, get out of here!!"

Mrs. Abbott: "So, you can see how easy it is if you only try."

Mr. Ashley: "That's enough!"

Mr. Babcock: "You're a gentleman and a scholar."

Miss Bendell: "Remember to space evenly!"

Mr. Berry: "Come on! Let's go!!"

Mrs. Bigelow: "Hurry up, I'm going to lock the door."

Mr. Bliss: "Write a note and I'll send you back to class."

Miss Blumert: "Clean-up time."

Miss Bonney: "Now, as Fred Waring would sing it—!"

Mrs. Brewer: "What I think of my advisory!"

Mr. Burke: "Report to 218 after school."

Mr. Caldwell: "Have I ever told you about the Emerson Horse?"

Mrs. Carr: "Yes?"

Mrs. Collins: "Class!!"

Miss Conner: "Report after school!"

Mr. Cralle: "Move on, you're blocking the door!"

Miss Dart: "Oh, how awful!"

Mr. Dell'Eergo: "Your weekly report, please."

Mrs. Dunkum: "—but that's another story!"

Miss Holton: "Divide the egg."

Mr. Hughes: "That's another hour after school for you!"

Mr. Isono: "On your **feets** move!"

Mrs. Ivelsky: "Let's get some meat and potatoes in it."

Mrs. Kellogg: "I guess I'll have to sing it for you!"

Mrs. Lareau: "That wasn't very nice, was it?"

Mrs. Malmsten: "This wants to go here!"

Mr. McIntosh: "Settle Down!"

Mr. Nelson: "All pencils, pens, and erasers down!"

Mrs. Nelson: "Be sure to bring it tomorrow!"

Miss Prisk: "The nerve, the colossal nerve!!!"

Miss Sidebotham: "Next!"

Mr. Sitkin: "Where's my ruler?"

Mr. Waldoch: "Think about what you did and come after school."

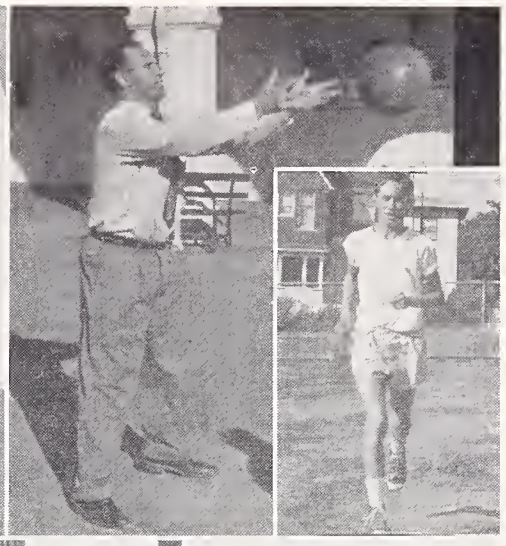

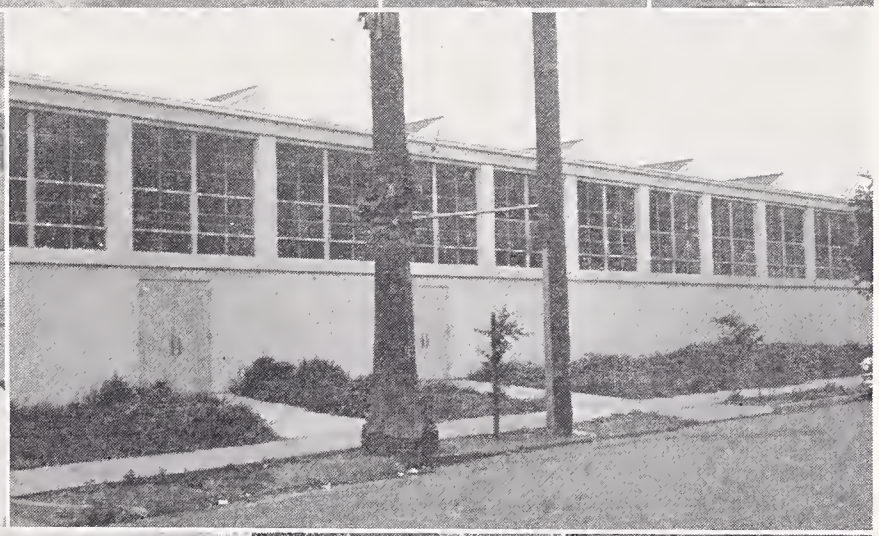

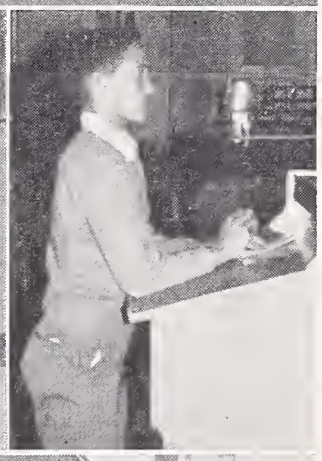

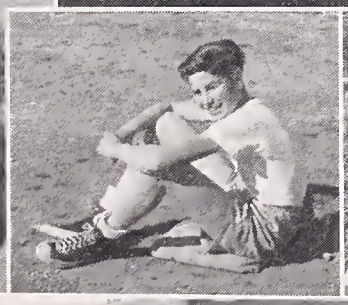

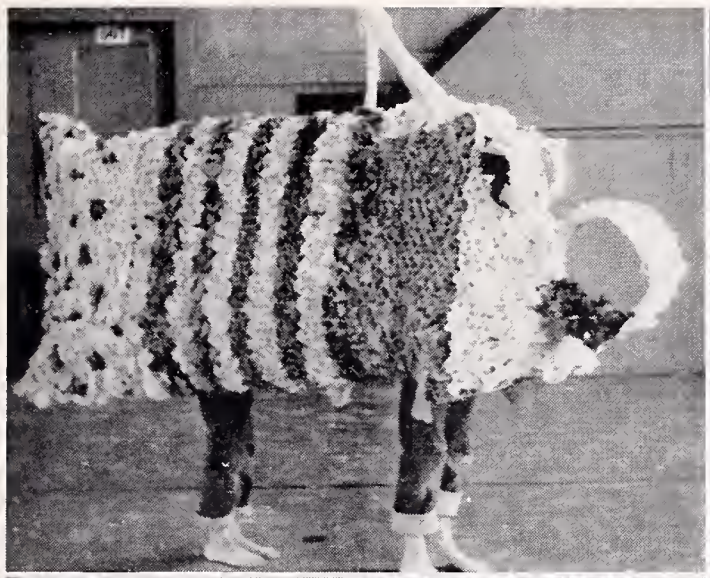

HERE
LIES
DAISYHILL CEMETARY

SIGN HERE

Printed by Lederer, Street & Zeus Co., Inc., Berkeley, California

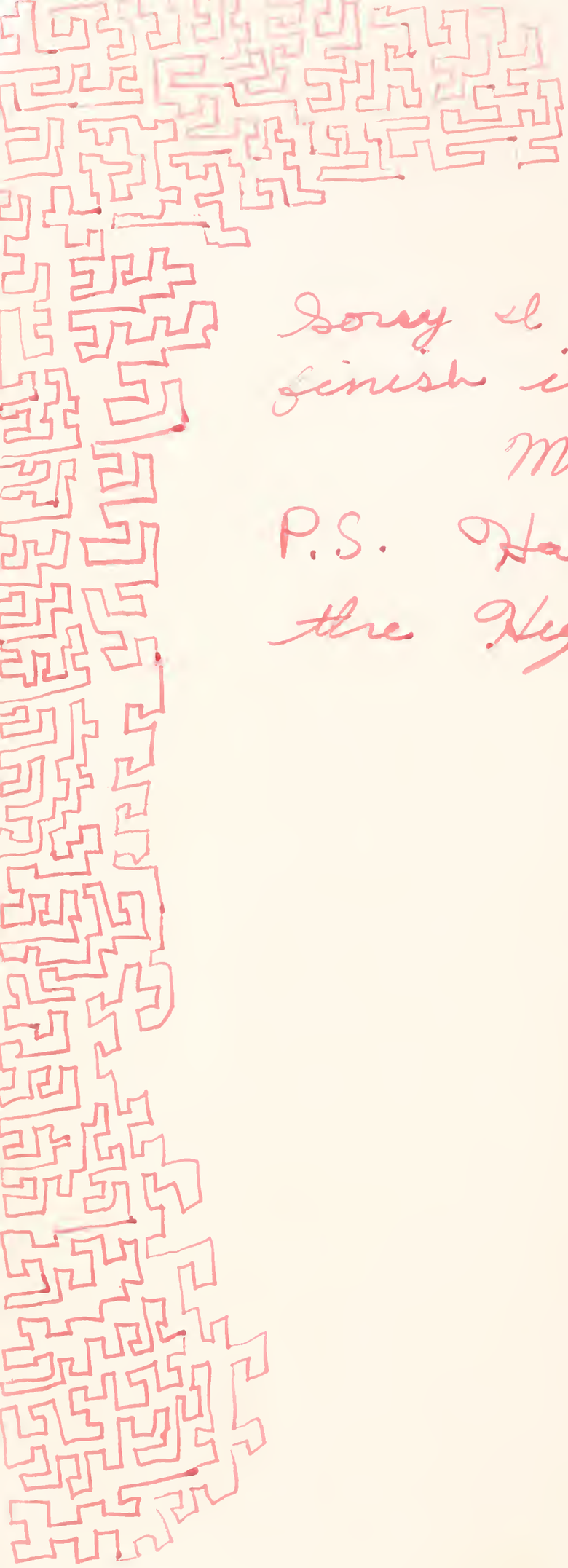

Sorry I couldn't finish it.

Marcia Engelhardt

P.S. Have fun on the High Trip!

Willard Junior High School

Graduation Program

Thursday Evening, June 11, 1953

Eight o'clock

Program

PROCESSIONAL — *Priest's March* ..... *Mendelssohn*
WILLARD ORCHESTRA

Star Spangled Banner ..... *Francis Scott Key*
WILLARD ORCHESTRA

INVOCATION ..... Dr. Archie R. Crouch,
Board of Foreign Missions of the Presbyterian Church

I Believe ..... *Drake, Graham, Shirl, Stillman*
Four part arrangement by Edna Kellogg
High Ninth Grade Choral

I BELIEVE — PART I

Each man, unknowing great, should frame life so that at some future hour fact and his dreamings meet. .....*Victor Hugo*

Members of the class engage in a dramatic discussion in which they look forward into the future hopefully and courageously.

Silver Night ..... *Words and Arrangement by Roy Ringwald*
A Love Song on Beethoven's *Moonlight Sonata*
High Ninth Grade Choral

I BELIEVE — PART II

The discussion continues, with the entrance of "Spirit" and "Reason."

For Spacious Skies ..... *Rob Roy Peery*
Words by Katherine Lee Bates
Trumpet Trio — Holly Hardy, Roy Gelsvik, Mike Kamm
High Ninth Grade Choral

Concerto in C for Piano and Orchestra ..... *Jean Williams*
Allegro maestoso - Andantino - Allegro vivace
Susan Dunlap, piano
Willard Orchestra

ANNOUNCEMENT OF SCHOLARSHIP AWARDS

ANNOUNCEMENT OF KNIGHTS OF THE ROUND TABLE

CITIZENSHIP AWARDS ..... Vincent Dell'Ergo
High Ninth Grade Counselor

Willard Hymn ..... *Norman Wiley*
June Class of 1953

PRESENTATION OF DIPLOMAS ..... H.N. McClellan, Principal

Will the audience kindly withhold applause, so that names of graduates may be heard.

Graduating Class

Phyllis Anderson
Martin Andrews
Henry Andruss
Robert Armerding
Barbara Ascher
Rennie Babington
Billy Ballard
John Banks
A.D. Barker
Roy Bayless
Laura Biagi
Marjorie Binmore
Timothy Blackburn
Doris Blackwell
Gary Bogue
Gail Bohall
Leroy Brown
Thomas Browne
Patricia Bynum
Russell Cannady
Pauline Cansdale
Andrew Caybut
Harry Chandler
Stephen Charlesworth
Kurby Chung
Milton Cooper
Willie Corbin
Helene Corney
Donald Crawford
Edward Crouch
Ann Dalziel
John Dalziel
Robert Dalziel
Catherine Dammers
Freddie Davis
George Dealey
Paul De Busk
Betty Dixon
Thomas Dodge
John Dunford
Louise Dunlap
Susan Dunlap
Mary Lou Dye
James Edwards
Joe Ellis
Marcia Engelhardt
Thomas Engelsing
Diane Estes
Peter Farquhar
Mary Fields
John Fosenburg
Lloyd Fredendall
Betty Fuller
Fred Games
Mary Lynne Gash
Virginia Gee
Mary George
Tam Gibbs
Dagmar Givant
Nelson Gonsalves
Peter Googins
Jeffrey Green
Maxine Griggs
Roger Hackley
Holly Hardy
Bob Harms
Allen Harper
Wesley Hart
Stephen Henderson
Peter Herb
Stephen Herrick
Peter Heyman
Paul Hill
David Hodghead
Larry Hom
Eleanor Honzik
Thomas Hori
Tim Huff
Verline Hughes
Susan Ide
Lewis Jacobson
Myrtis Jamerson
Judy Jenkins
Katherine Johnson
Rudolph Johnson
Yvonne Johnson
Mary Ann Jones
Lillian Kaya
Richard Keating
Spurgeon Knight
Lillie Knox
Ritchie Langfield
Florence Lee
Lupe Lee
Joe Lewis

Sally Lidstone
Norman Lorenz
Mary Jane Lose
Daniel Malatesta
Michael Manley
Emma Marino
William Marsh
James Mauser
Vernon McElvane
Joan McGregor
Robert McKinney
Robert McManus
Elizabeth Miller
Janet Miller
Mary Morse
Wright Morton
Frederick Muhs
Molly Mullikin
Delbert Newhouse
Peter Newton
Bill Olney
Cheryl Olsen
Bertha Pittman
Willie Prater
Jean Procter
Keith Purdue
Lucy Ratcliff
Thomas Reedy
Moira Reesor
Marlys Riel
Ronny Robinson
Ann Roper
Anne Ruggeri
Claude Sams
Barbara Saph
Robert Saunders
Valerie Schmidt
Peter Scott
Patty Segura
Forest Shipes
Sandra Smith
Geraldine Solari
Bruce Sperry
Paula Stone
Daniel Straus
Harry Struthers
William Sung
Daniel Talley
Laurence Taylor
Joann Thomas
Jean Thompson
Lincoln Trent
Carol Turne
Mary Ann Uccelli
Ronald Uyeyama
Ralph Valdez
Marilyn Varney
Bill Vaughn
Ida Vicars
Ardis Wade
Jerry Walsh
Gladys Watson
Robert Wax
Charles Wheat
Ida Mary Willis
Linmar Willis
Olga Wilson
Barbara Yates

Many members of the class have contributed to the development of this program. Material for the spoken parts was developed in English classes, taught by Elmer Sitkin and Howard Hughes. Instrumental music numbers were directed by Thomas R. Caldwell, and vocal numbers by Mrs. Edna Kellogg. The entire program has been directed and coordinated by Vincent Dell'Ergo, class counselor.

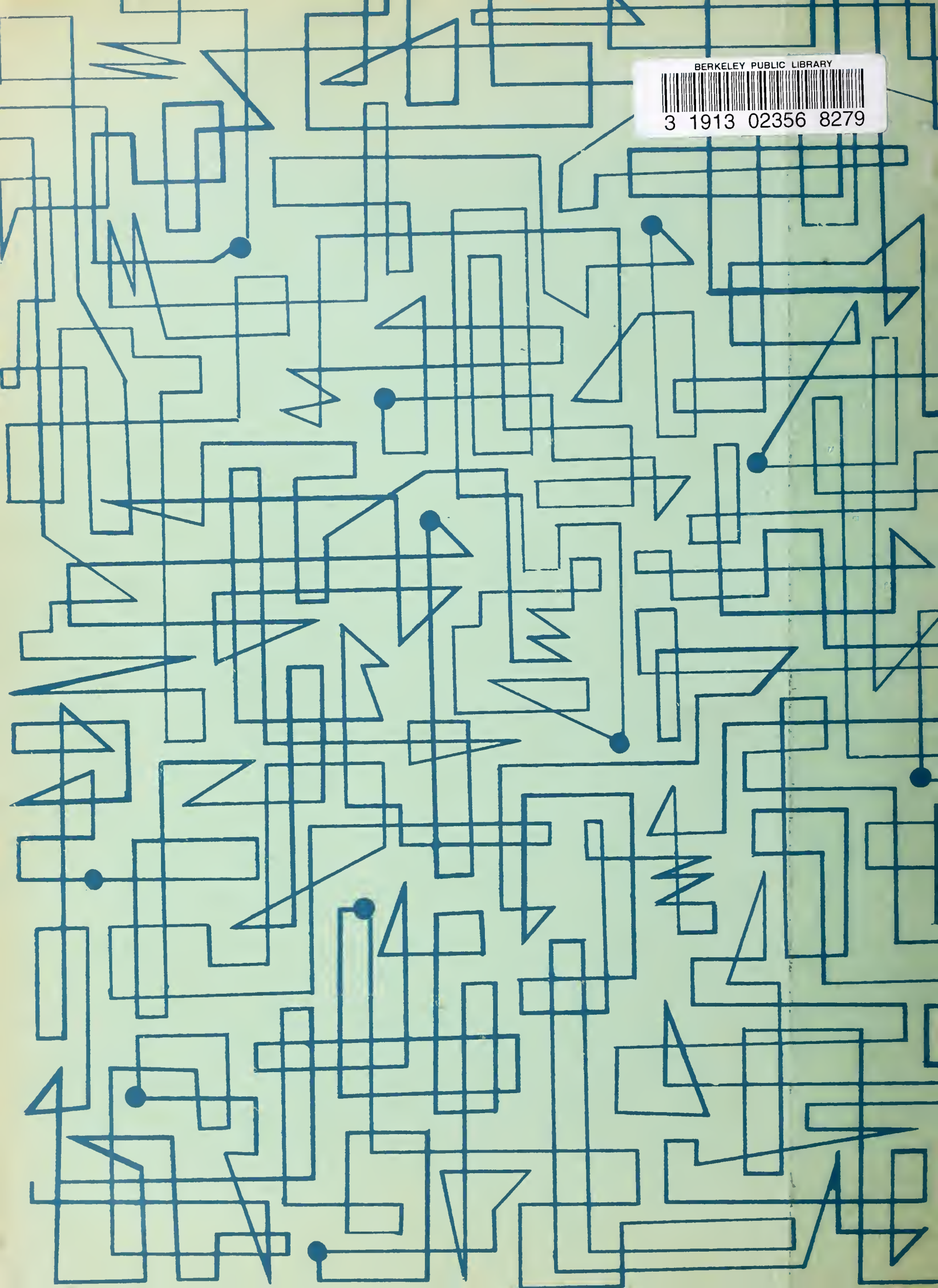

BERKELEY PUBLIC LIBRARY
3 1913 02356 8279